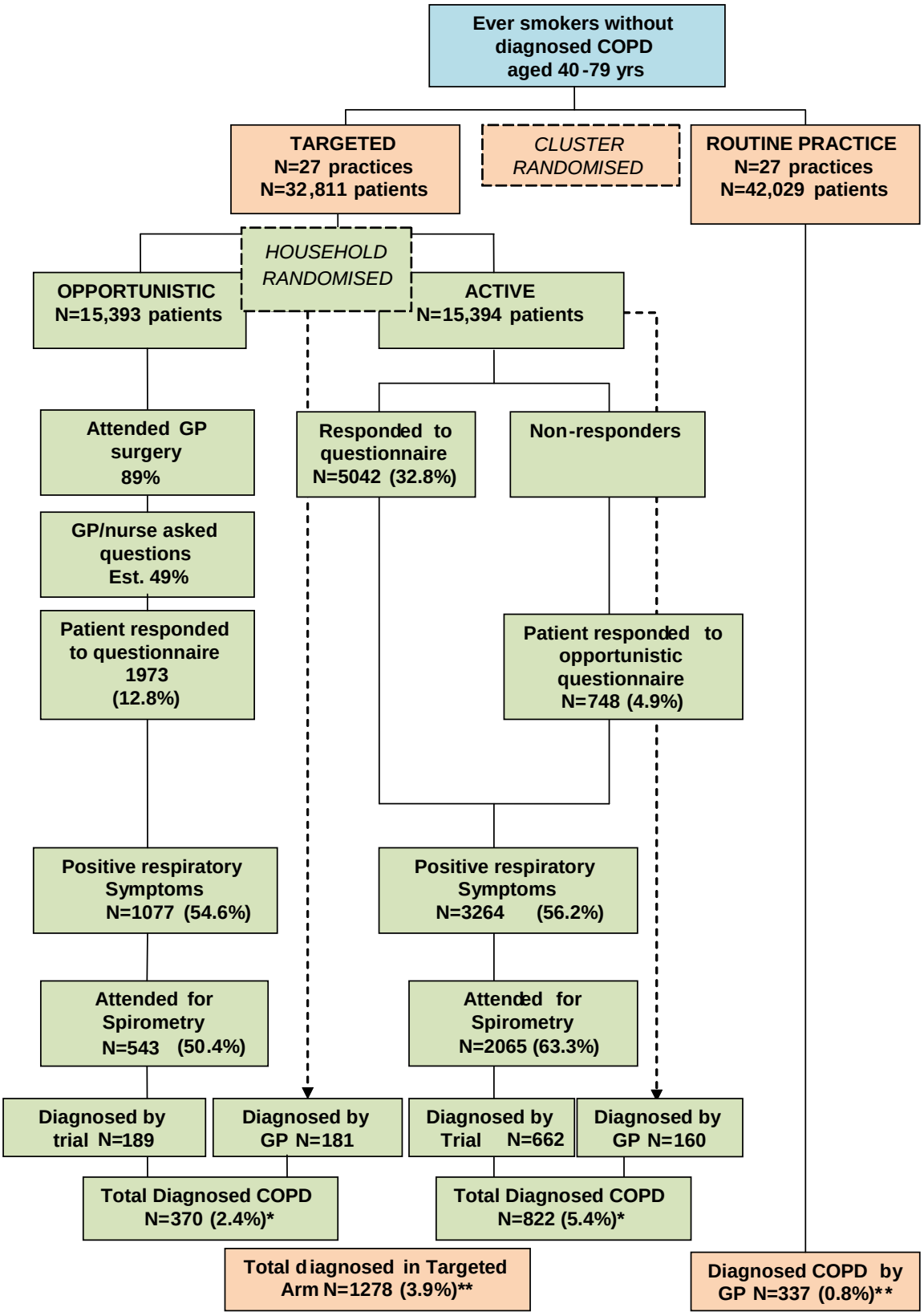
Ever smokers without diagnosed COPD aged 40-79 yrs
TARGETED N=27 practices N=32,811 patients
CLUSTER RANDOMISED
ROUTINE PRACTICE N=27 practices N=42,029 patients
HOUSEHOLD RANDOMISED
OPPORTUNISTIC N=15,393 patients
ACTIVE N=15,394 patients
Attended GP surgery 89%
Responded to questionnaire N=5042 (32.8%)
Non-responders
GP/nurse asked questions Est. 49%
Patient responded to questionnaire 1973 (12.8%)
Patient responded to opportunistic questionnaire N=748 (4.9%)
Positive respiratory Symptoms N=1077 (54.6%)
Positive respiratory Symptoms N=3264 (56.2%)
Attended for Spirometry N=543 (50.4%)
Attended for Spirometry N=2065 (63.3%)
Diagnosed by trial N=189
Diagnosed by GP N=181
Diagnosed by Trial N=662
Diagnosed by GP N=160
Total Diagnosed COPD N=370 (2.4%)*
Total Diagnosed COPD N=822 (5.4%)*
Total diagnosed in Targeted Arm N=1278 (3.9%)**
Diagnosed COPD by GP N=337 (0.8%)**